

Moderato

Р. КРЕЙЦЕР

*martelé*

First musical staff with treble and bass clefs, key signature of one flat, and a 2/4 time signature. It features a complex melodic line with many beamed eighth and sixteenth notes, including triplets and slurs.

Second musical staff, continuing the melodic line with similar rhythmic complexity and slurs.

Third musical staff, showing further development of the melodic theme with various articulations.

Fourth musical staff, featuring a sequence of notes with slurs and some rests.

Fifth musical staff, containing a triplet of eighth notes and a slur over a group of notes.

Sixth musical staff, with a triplet of eighth notes and a slur over a descending melodic phrase.

Seventh musical staff, featuring a slur over a triplet of eighth notes and other melodic elements.

Eighth musical staff, showing a melodic line with slurs and some rests.

Ninth musical staff, with a slur over a triplet of eighth notes and other melodic elements. The word "simile" is written below the staff.

Tenth musical staff, continuing the melodic line with slurs and various note values.

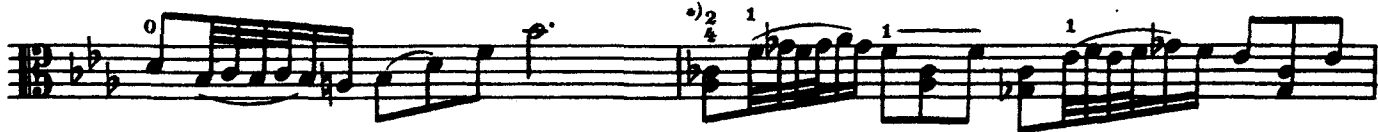

Варианты:

